

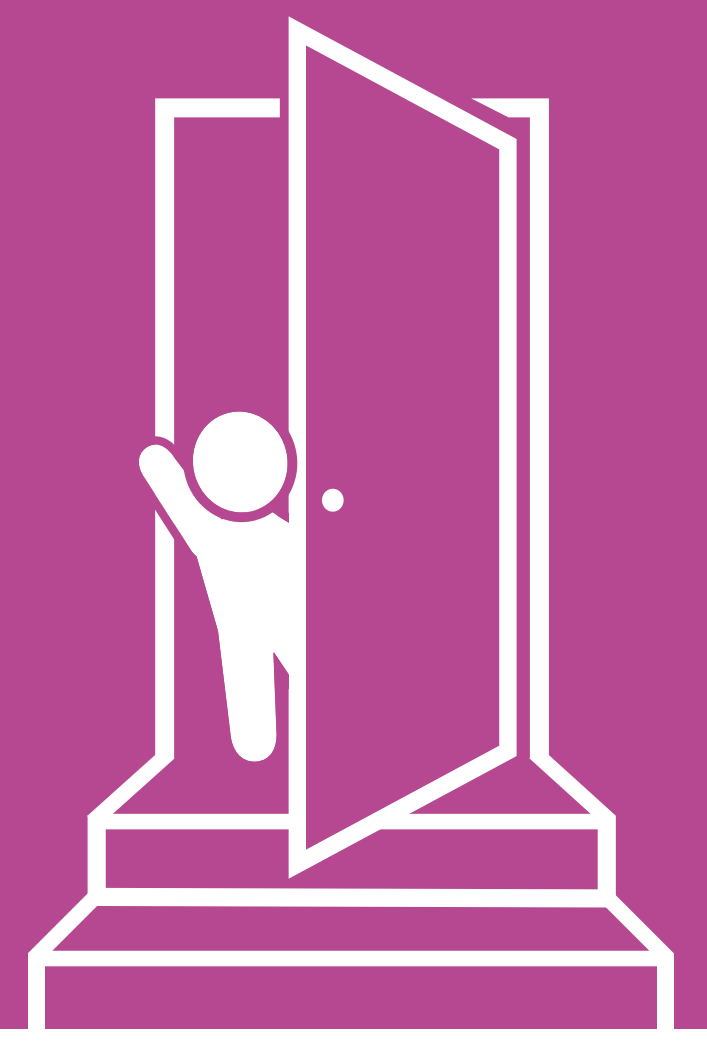

HOME VISITING



Evidence-Based Home Visiting Model	Operating Agency
Healthy Families America (HFA)	Children & Families First
Parents as Teachers (PAT)	Christina School District Polytech School District Lake Forest School District — DECC
Nurse-Family Partnership (NFP)	Children & Families First
Early Head Start (EHS)	University of Delaware Children & Families First

Program Name	First-time Pregnancy, 28 Weeks Gestation or Less	First-time Pregnancy, 29 Weeks Gestation or More	Subsequent Pregnancy <i>or Have Child 3 Months of Age or Younger</i>	Child 36 Months or Younger	Medicaid, SNAP, TANF, WIC Eligible	Family Stressor(s)	Location Served
HFA — CFF		✓	✓		✓		Statewide
PAT — Polytech		✓	✓			✓	Kent and Sussex Counties
PAT — DECC		✓	✓			✓	Kent and Sussex Counties
PAT — Christina School District		✓	✓			✓	New Castle County
Nurse-Family Partnership — CFF	✓				✓		Statewide
Early Head Start		✓		✓			Statewide

Family stressors (must be at least one of the following):

- Teen parent
- Child with disability or chronic health condition
- Parent with disability or chronic health condition
- Parent with mental health issue
- Low educational attainment
- Low income
- Recent immigrant or refugee family
- Substance use disorder
- Housing instability
- Very low birth weight
- Intimate partner violence
- Child abuse or neglect
- Death in the immediate family
- Foster care or another temporary caregiver
- Military deployment
- Parent incarcerated during the child's lifetime



For more information or to refer, call 2-1-1 or email HelpMeGrow@uwde.org