



Delaware MIECHV

Maternal, Infant, and Early Childhood Home Visiting Program



Working to improve the health and well-being of mothers, children, and families throughout Delaware by providing them with the resources and skills to raise children who are healthy and ready to start school.

Delaware's Performance Measures

Benchmark Area	Construct
Maternal and Newborn Health 	<input checked="" type="checkbox"/> Preterm Birth <input checked="" type="checkbox"/> Breastfeeding <input checked="" type="checkbox"/> Depression Screening <input checked="" type="checkbox"/> Well Child Visit <input checked="" type="checkbox"/> Postpartum Care <input checked="" type="checkbox"/> Tobacco Cessation Referrals
Child Injuries, Maltreatment, and ED Visits 	<input checked="" type="checkbox"/> Safe Sleep <input checked="" type="checkbox"/> Child Injury <input checked="" type="checkbox"/> Child Maltreatment
School Readiness and Achievement 	<input checked="" type="checkbox"/> Parent-Child Interaction <input checked="" type="checkbox"/> Early Language and Literacy Activities <input checked="" type="checkbox"/> Developmental Screening <input checked="" type="checkbox"/> Behavioral Concerns
Crime or Domestic Violence 	<input checked="" type="checkbox"/> Intimate Partner Violence Screening
Family Economic Self Sufficiency 	<input checked="" type="checkbox"/> Primary Caregiver Education <input checked="" type="checkbox"/> Continuity of Insurance Coverage
Coordination and Referrals 	<input checked="" type="checkbox"/> Completed Depression Referrals <input checked="" type="checkbox"/> Completed Development Referrals <input checked="" type="checkbox"/> Intimate Partner Violence Referrals



493

Families Served



458

Children Served



3,531

Visits

Anyone can dial 2-1-1 for Help Me Grow to find a home visiting service nearby.

DE Data Dashboard

Where We are Headed

Our Home Visitors work hard to collect this data, offer referrals, and provide resources on every visit to improve the health of Delaware families! We look forward to building on these successes while addressing continuous quality improvement (CQI) in the areas of breastfeeding initiation, tobacco cessation referrals, and safe sleep education.

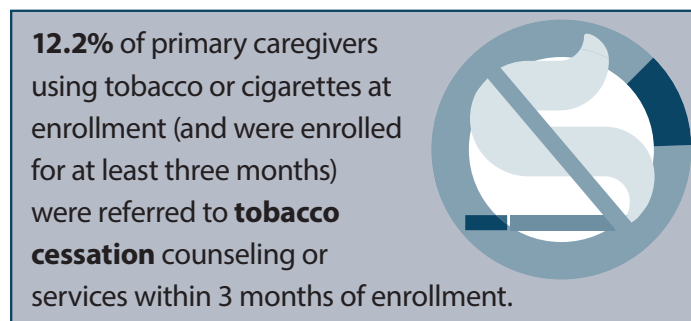
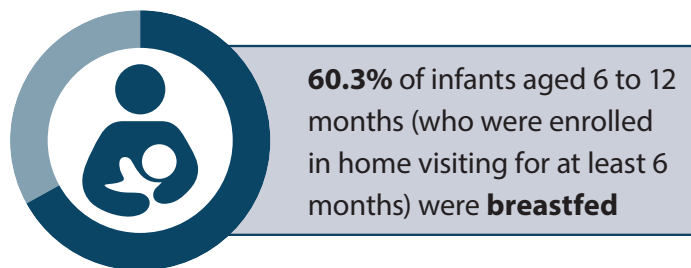
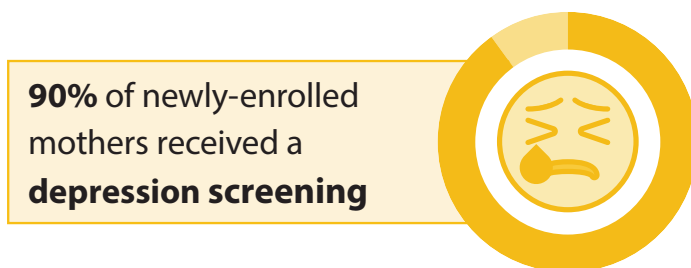
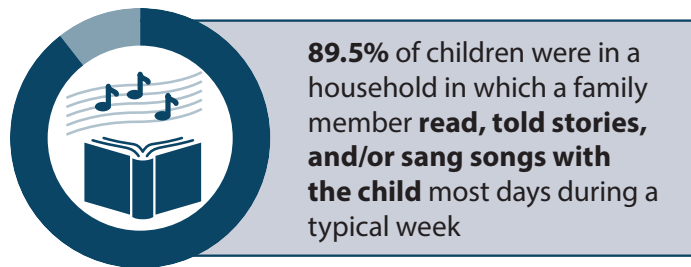
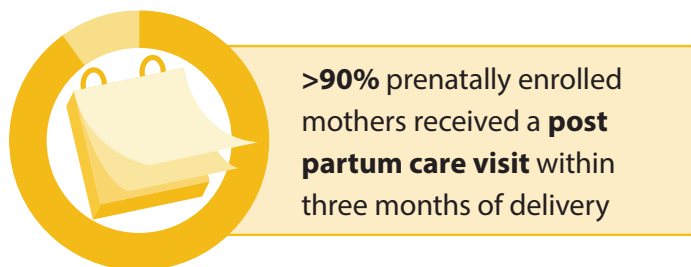
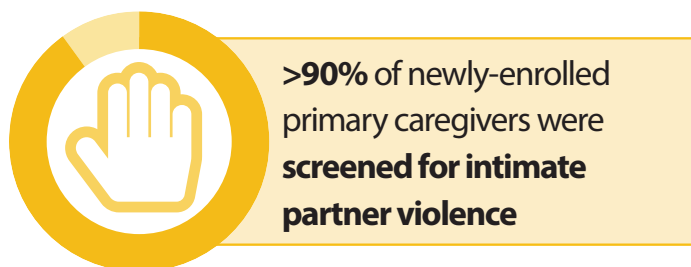

Anyone can dial 2-1-1 for Help Me Grow to find a home visiting service nearby.